



**NFIRS**

We had 2,618 calls for service for the month of April. NFIRS reports were initially completed at a 91.1% rate with 2<sup>nd</sup> Shift leading the way with 93.7%, followed by 1<sup>st</sup> Shift with 92.2% and then 3<sup>rd</sup> Shift with 87.4%.

We had an initial NFIRS completion percentage for April of 91.1%.

1<sup>st</sup> Shift – 92.2%

2<sup>nd</sup> Shift - 93.7%.

3<sup>rd</sup> Shift – 87.4%.

**April Turnout Time by Shift**

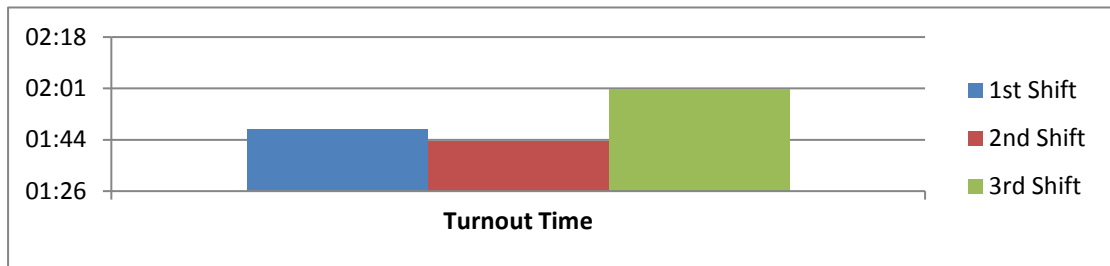

April 90th Percentile Turnout Time			
	1st Shift	2nd Shift	3rd Shift
	01:47	01:43	02:02
Total Calls	448	379	394
Calls over Benchmark	21	14	40
% Over Benchmark	4.7%	3.7%	10.2%

90th Percentile Turnout Time - March			
	1st Shift	2nd Shift	3rd Shift
	02:00	01:56	02:16
Total Calls	790	867	799
Calls over Benchmark	76	75	122
% Over Benchmark	9.6%	8.7%	15.3%

These graphics show our Turnout times that fall in the 90th Percentile. As well as the percentage of Turnout times that exceed our current benchmark of 120 seconds, remember that our goal is 60 seconds for EMS calls and 80 seconds for Fire calls.

Easier explanation: For April, more than 90% of the time, 1st shift's turnout time is 1 minute 47 seconds, 2nd shift's turnout time is 1 minute and 43 seconds, and 3rd shift's turnout time is 2 minutes and 2 seconds. Times overall continue to show improvement. Keep up the good work.



April Turnout Times

Below is a chart showing an average monthly turnout time calculated per apparatus/per shift. We have excluded all non-emergency calls when calculating the average times. Day times are figured from 0800-2200 and 0700-0800. Night times are calculated from 2200 to 0700.

Battalion 1

		1st		2nd		3rd	
<b>P1</b>	<b>Day</b>	0:01:32	57	0:01:39	55	0:02:12	46
	<b>Night</b>	0:02:01	17	0:02:27	21	0:02:34	24
<b>T1</b>	<b>Day</b>	0:01:49	28	0:01:58	20	0:02:03	18
	<b>Night</b>	0:02:12	10	0:02:48	9	0:02:37	8
<b>EMS5</b>	<b>Day</b>	0:01:28	75	0:01:34	80	0:01:46	64
	<b>Night</b>	0:02:36	28	0:02:18	29	0:02:27	27
<b>P5</b>	<b>Day</b>	0:01:39	36	0:01:07	43	0:02:05	41
	<b>Night</b>	0:01:43	12	0:02:34	14	0:03:02	11
<b>EMS9</b>	<b>Day</b>	0:01:54	85	0:01:28	77	0:01:15	71
	<b>Night</b>	0:02:30	23	0:02:26	36	0:02:35	22
<b>P9</b>	<b>Day</b>	0:01:47	61	0:01:13	52	0:01:22	47
	<b>Night</b>	0:02:45	19	0:01:54	22	0:02:16	23
<b>P11</b>	<b>Day</b>	0:02:06	44	0:01:38	41	0:01:35	39
	<b>Night</b>	0:02:53	14	0:02:18	15	0:02:23	13
<b>P14</b>	<b>Day</b>	0:01:27	41	0:01:48	32	0:01:27	28
	<b>Night</b>	0:02:13	10	0:02:17	12	0:01:48	12
<b>T14</b>	<b>Day</b>	0:01:53	17	0:01:47	15	0:02:16	7
	<b>Night</b>	0:02:33	1	0:03:11	1	0:02:36	4
<b>P15</b>	<b>Day</b>	0:01:38	8	0:01:51	6	0:01:43	6
	<b>Night</b>	0:01:56	4	0:00:00	0	0:01:42	1



Battalion 2

		1st		2nd		3rd	
<b>EMS3</b>	<b>Day</b>	0:02:02	66	0:01:29	57	0:02:20	54
	<b>Night</b>	0:02:35	14	0:02:33	17	0:02:49	17
<b>Q3</b>	<b>Day</b>	0:03:39	27	0:01:52	28	0:01:55	30
	<b>Night</b>	0:02:08	5	0:03:49	4	0:02:17	5
<b>EMS7</b>	<b>Day</b>	0:02:26	51	0:01:38	43	0:02:30	37
	<b>Night</b>	0:02:18	16	0:02:43	15	0:03:08	17
<b>P7</b>	<b>Day</b>	0:01:27	37	0:01:38	34	0:01:48	31
	<b>Night</b>	0:01:49	11	0:02:33	13	0:02:20	15
<b>T7</b>	<b>Day</b>	0:01:38	13	0:01:38	14	0:01:24	15
	<b>Night</b>	0:01:56	7	0:02:59	8	0:01:52	3
<b>P10</b>	<b>Day</b>	0:01:58	32	0:02:03	29	0:01:54	33
	<b>Night</b>	0:03:15	7	0:03:12	9	0:02:33	8
<b>T10</b>	<b>Day</b>	0:02:18	5	0:01:22	10	0:02:02	16
	<b>Night</b>	0:03:25	3	0:00:00	0	0:02:40	2
<b>P16</b>	<b>Day</b>	0:01:31	15	0:02:05	31	0:01:50	20
	<b>Night</b>	0:02:11	10	0:02:50	8	0:02:05	5
<b>EMS17</b>	<b>Day</b>	0:01:43	37	0:01:47	29	0:01:34	28
	<b>Night</b>	0:02:46	10	0:02:25	11	0:02:36	7
<b>P17</b>	<b>Day</b>	0:01:39	33	0:01:21	27	0:01:50	15
	<b>Night</b>	0:02:25	10	0:01:50	11	0:02:07	5



Battalion 3

		1st		2nd		3rd	
<b>EMS2</b>	<b>Day</b>	0:01:30	64	0:01:37	73	0:01:29	59
	<b>Night</b>	0:02:14	15	0:02:11	23	0:02:37	24
<b>Q2</b>	<b>Day</b>	0:01:51	60	0:01:24	63	0:02:17	55
	<b>Night</b>	0:02:14	15	0:02:23	15	0:02:33	20
<b>P4</b>	<b>Day</b>	0:01:32	46	0:01:37	36	0:02:06	30
	<b>Night</b>	0:01:59	9	0:02:21	14	0:02:14	8
<b>EMS6</b>	<b>Day</b>	0:01:40	51	0:02:02	59	0:02:20	52
	<b>Night</b>	0:02:27	12	0:02:46	18	0:02:41	17
<b>Q6</b>	<b>Day</b>	0:01:48	39	0:01:46	29	0:01:33	29
	<b>Night</b>	0:02:32	8	0:01:59	10	0:02:29	10
<b>P8</b>	<b>Day</b>	0:01:45	23	0:02:05	26	0:01:40	16
	<b>Night</b>	0:02:05	2	0:02:26	7	0:01:49	5
<b>EMS18</b>	<b>Day</b>	0:01:19	66	0:01:31	60	0:01:43	57
	<b>Night</b>	0:02:20	25	0:02:37	16	0:02:15	19
<b>P18</b>	<b>Day</b>	0:01:24	57	0:01:24	52	0:02:49	45
	<b>Night</b>	0:02:09	16	0:02:30	16	0:02:30	18
<b>EMS19</b>	<b>Day</b>	0:01:24	66	0:01:26	64	0:01:48	70
	<b>Night</b>	0:02:42	23	0:02:12	23	0:02:58	15
<b>P19</b>	<b>Day</b>	0:01:19	66	0:01:16	57	0:01:31	59
	<b>Night</b>	0:02:18	24	0:02:01	16	0:02:40	13
<b>P20</b>	<b>Day</b>	0:01:29	18	0:01:26	26	0:02:04	21
	<b>Night</b>	0:01:14	3	0:02:24	8	0:02:17	13



Time is critical in our business. It is easy to explain the time factor when we are responding to a structure fire. Lives often depend on our ability to get emergency responders on scene. Time is just a critical when we are responding to an emergency medical call. The American Heart Association shows very clearly the relationship between the time elapsed from out of hospital cardiac arrest to the arrival of advanced medical care. The National Fire Protection Association (NFPA) and the Center for Fire Accreditation International (CFAI) have developed industry standards and methods for gathering and interpreting this data.

KCKFD is gathering and sharing specific response time data in an effort to improve our service delivery and better serve our community. KCKFD is using FirstWatch Data Analytics to analyze our raw data and help us show our frontline personnel how they are performing.

NFPA 1710 identifies three time benchmarks:

Call receipt and processing time;

90% of the time, 60 seconds from receipt of call, including transfer time

Turnout time:

90% of the time, 60 seconds from the company level initial receipt of dispatch to the beginning of response time (wheels turning)

Response time

The time that begins when responding units are en route to the emergency incident (wheels rolling), and ends when responding units arrive on scene (wheels stopped at the address).

There are slight differences between Fire and EMS Response:

Deployment (Fire)

- Arrival of engine company in four minutes (240 seconds) and/or the full initial alarm assignment within eight minutes (480 seconds)
- Initial full alarm assignment meeting eight-minute (480- second) response time objective on 90% of all emergency incidents including an arriving company capability to implement an Initial Rapid Intervention Crew (IRIC)

Deployment (EMS)

- Turnout of personnel for response within one minute (60 seconds)
- First responder/AED level, within four-minute (240- second) response on 90% of all emergency medical incidents
- ALS response within eight minutes (480 seconds) on 90% of all ALS calls
- ALS response, two members at EMT-P level and two members at EMT-B level arriving on scene within the established response time



The Kansas City Kansas Department responded to **2621** incidents during the month of April 2019 based on CAD and NFIRS data.

Response Per EMS Unit

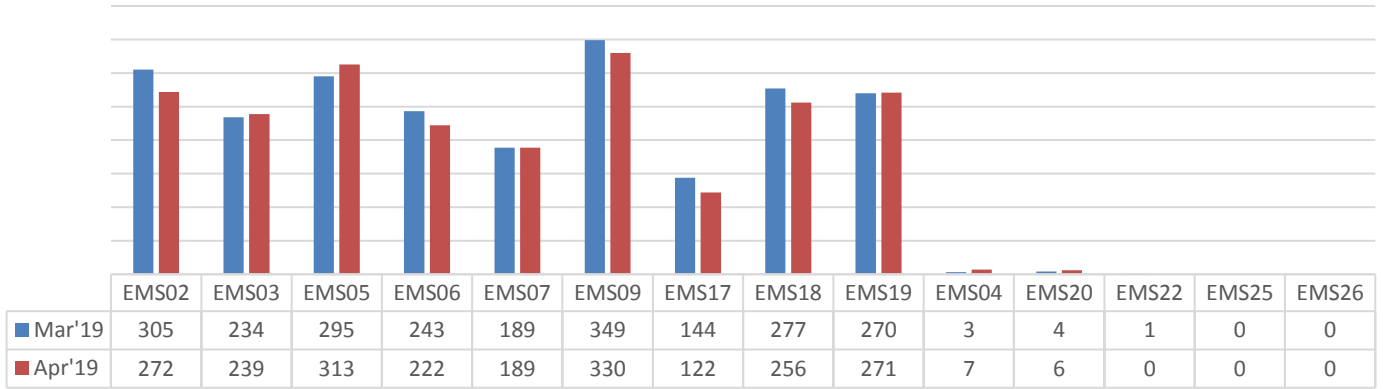

KCKFD EMS Units responded to an incident 1936 times in April 2019, 2150 times in March 2019 and 198 times in April of 2018. This number is generated by CAD and NFIRS data. If more than one unit responded, each unit is counted as a response, however the incident is counted only once for our total response count.

Response Per Suppression Unit

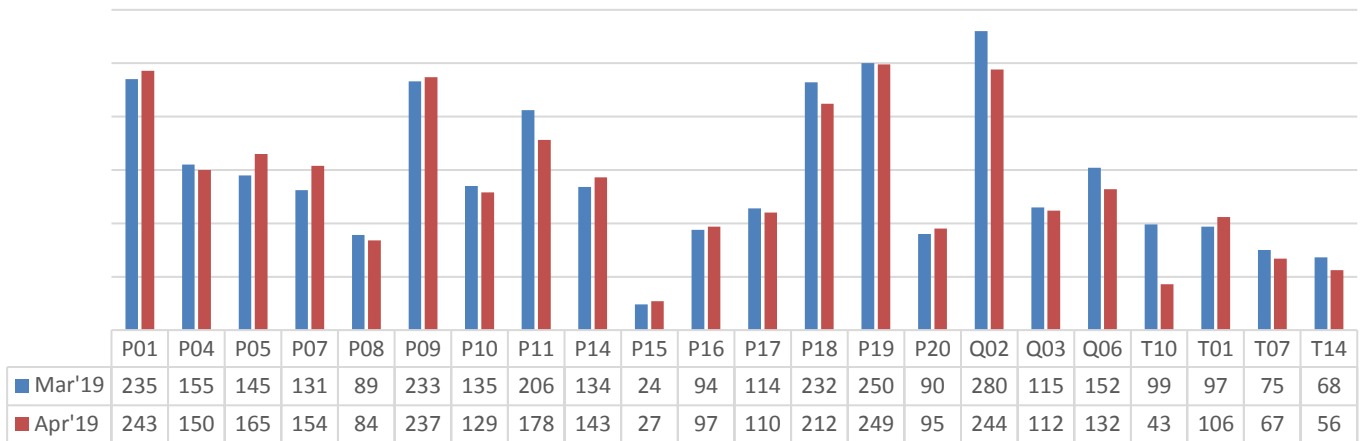

KCKFD Suppression Units responded to an incident 3033 times in April 2019 and 3153 times in March of 2019.

In April of 2018 we responded to 3077 incidents. This number is generated by CAD and NFIRS data. If more than one unit responded, each unit is counted as a response, however, the incident is counted only once for our total response count.



Fire Calls

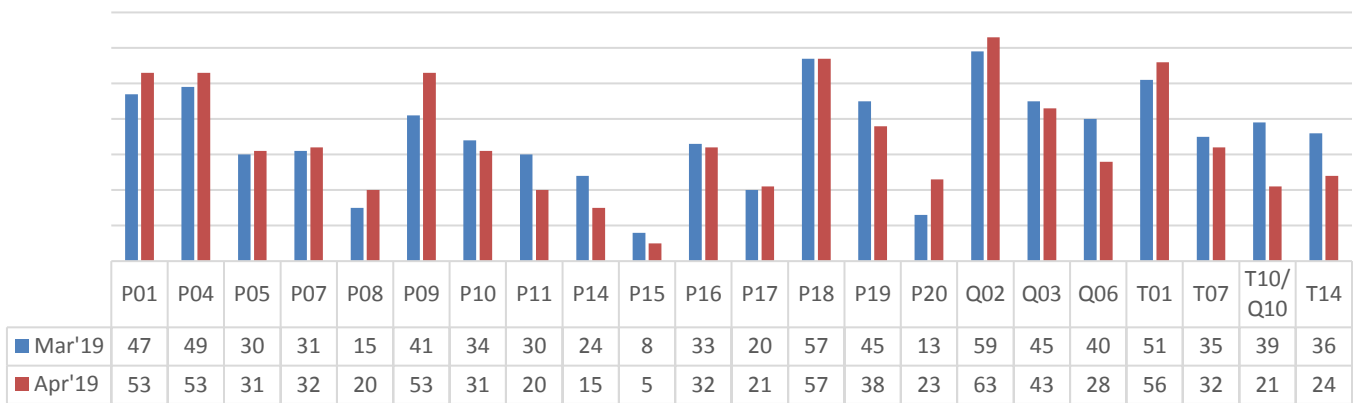

KCKFD Suppression Units responded to a Fire call 751 time in April of 2019. In March of 2019 we responded to 782 Fire calls. In April of 2018 we responded to 777 Fire calls. This number is generated CAD and NFIRS data. These calls include:

- F A/A Business/ Multi Family - F A/A Business/ Multi Family
- F A/A Residence - F A/A Residence
- F Business/ Multi Family Fire - F Business/ Multi Family Fire
- F Controlled Burning - F Controlled Burning
- F Family Dwelling Fire - F Family Dwelling Fire
- F Fire Outside Structure - F Fire Outside Structure
- F Fire/ Explosion Unclassified - F Fire/ Explosion Unclassified
- F Rekindle - F Rekindle
- F Smoke/ Odor Removal - F Smoke/ Odor Removal
- F Spill/ Leak- No Fire - F Spill/ Leak- No Fire
- F Trees/Brush/Grass Fire - F Trees/Brush/Grass Fire
- F Unauthorized Burning - F Unauthorized Burning
- F Vehicle Fire - F Vehicle Fire
- F Vicinity Alarm - F Vicinity Alarm
- Fire - Fire Residential
- Fire Brush Truck - Fire Brush Truck
- Fire Car - Fire Car
- Fire UTV - Fire Utility Vehicle

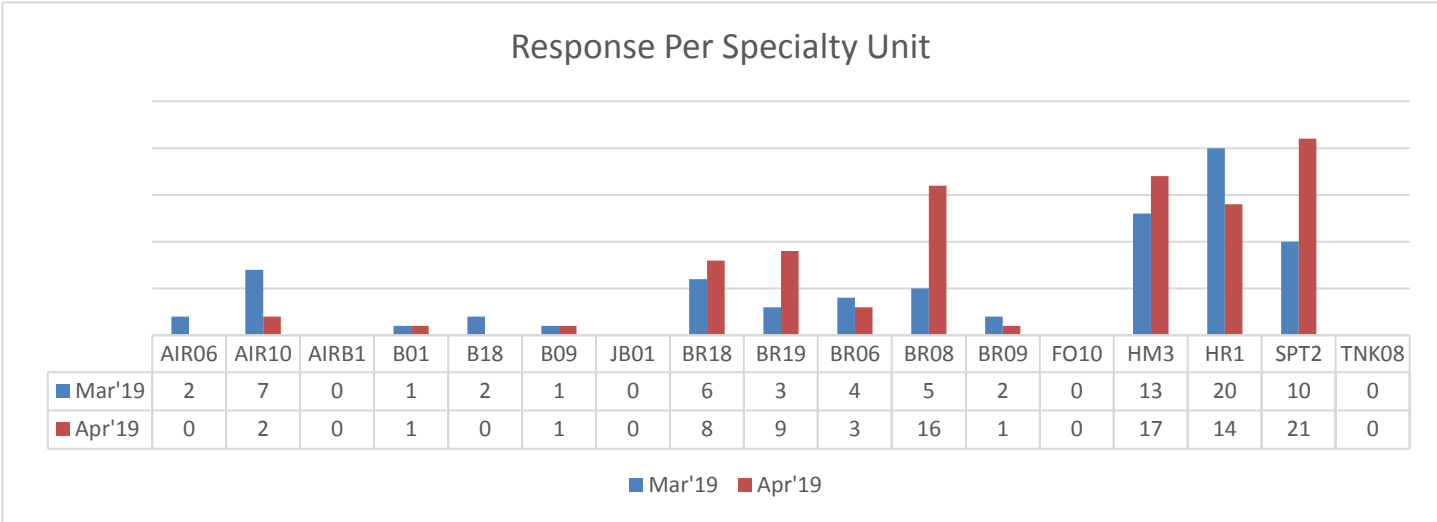

KCKFD Specialty Units responded to an incident 93 times in April 2019 and 76 times in March 2019. Our Specialty Units responded 86 times to an incident in April of 2018. This number is generated by CAD and NFIRS data. If more than one unit responded, each unit is counted as a response, however the incident is counted only once for our total response count.

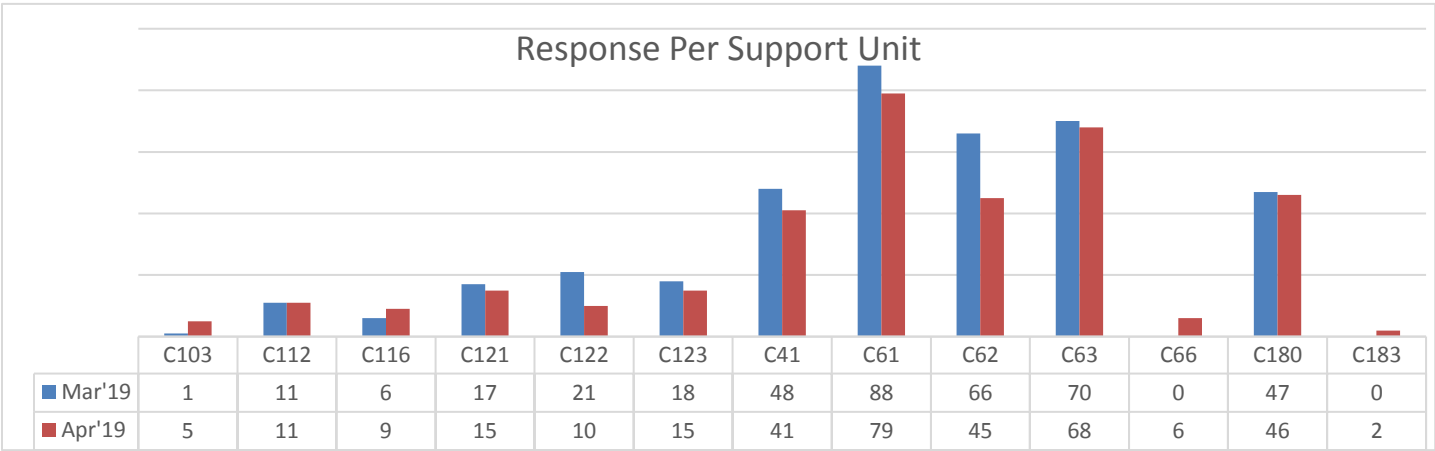

KCKFD SUPPORT Units responded to an incident 352 times in April 2019 and 393 times in March 2019. This number is generated by CAD and NFIRS data. If more than one unit responded, each unit is counted as a response, however the incident is counted only once for our total response count. In April we began using new Support Unit numbers. In particular, our Fire Investigators used to be tracked by the shift the worked, ie. 1<sup>st</sup> shift investigator was Car 81, 2<sup>nd</sup> shift was Car 82, etc. Going forward all responses by a shift investigator will be calculated as Car 180, regardless of shift. Many of our chief officers respond to incidents, they will be included in the monthly report if their responses are of note.



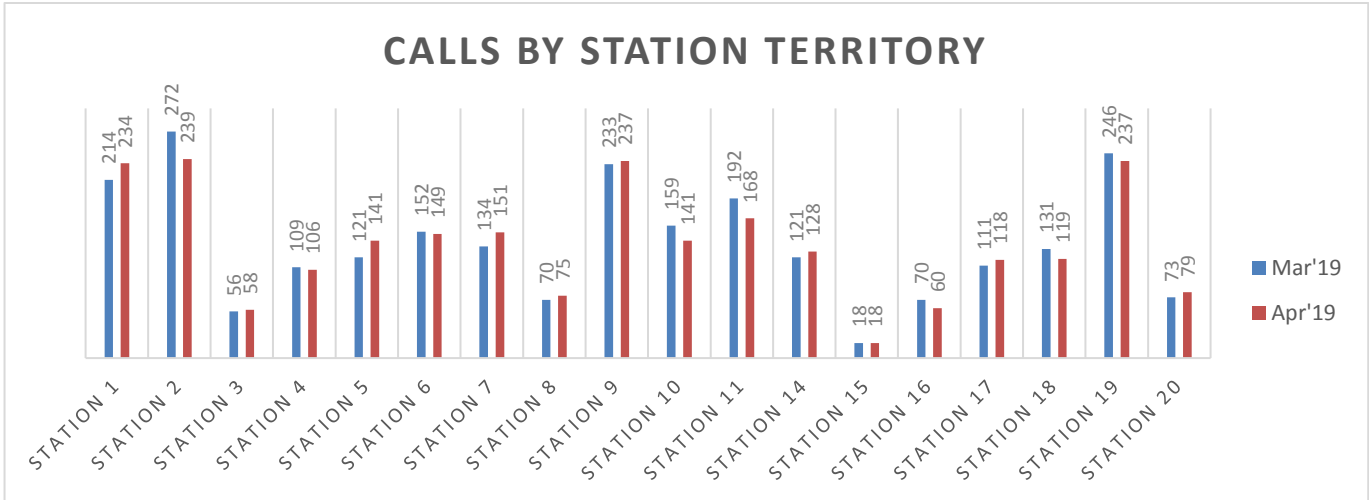

Calls by station territory are determined by first due territory response. Apparatus often respond to incidents in first due territory other than their own. For example: If Pumper 20 responds to an incident in Pumper 19's first due territory, the activity will be reflected in Pumper 20's Response per Suppression Unit but in Station 19's Response by Station Territory. Note: The 170 non-emergency transfers from PMC and KUMC, which elevate the data for Station 10 and Station 19, have been removed from the above table. Non-emergency transfers count only for the EMS Unit that completed the transfer. We responded on Mutual Aid 3 times to Bonner Springs.

**Incident Types**

100 Fire, other	5
111 Building fire	10
112 Fires in structure other than in a building	2
113 Cooking fire, confined to container	1
118 Trash or rubbish fire, contained	2
130 Mobile property (vehicle) fire, other	4
131 Passenger vehicle fire	6
132 Road freight or transport vehicle fire	1
140 Natural vegetation fire, other	1
142 Brush or brush-and-grass mixture fire	8
143 Grass fire	6
150 Outside rubbish fire, other	7
151 Outside rubbish, trash or waste fire	21
154 Dumpster or other outside trash receptacle fire	1
155 Outside stationary compactor/compacted trash fire	2
160 Special outside fire, other	1
162 Outside equipment fire	1



## KCKFD MONTHLY ACTIVITY REPORT / APRIL 2019

300 Rescue, EMS incident, other	9
311 Medical assist, assist EMS crew	35
321 EMS call, includes calls where	1,259
3211 EMS Refusal	150
3212 EMS call No EMS needed	197
3213 Non Emergency Transfer	170
322 Motor vehicle accident with injuries	38
3221 MVA with refusal	16
323 Motor vehicle/pedestrian accident (MV Ped)	3
324 Motor vehicle accident with no injuries.	28
331 Lock-in (if lock out , use 511 )	1
342 Search for person in water	1
350 Extrication, rescue, other	1
353 Removal of victim(s) from stalled elevator	5
360 Water & ice-related rescue, other	1
381 Rescue or EMS standby	6
3811 Tactical Medic standby	1
400 Hazardous condition, other	4
411 Gasoline or other flammable liquid spill	1
412 Gas leak (natural gas or LPG)	13
421 Chemical hazard (no spill or leak)	1
423 Refrigeration leak	1
424 Carbon monoxide incident	4
440 Electrical wiring/equipment problem, other	1
441 Heat from short circuit (wiring), defective/worn	2
442 Overheated motor	1
444 Power line down	13
4441 Utility lines down, not power	5
445 Arcing, shorted electrical equipment	5
460 Accident, potential accident, other	1
480 Attempted burning, illegal action, other	1
481 Attempt to burn	2
500 Service Call, other	7
511 Lock-out	2
522 Water or steam leak	1
531 Smoke or odor removal	4
542 Animal rescue	1
550 Public service assistance, other	12
551 Assist police or other governmental agency	7
552 Police matter	12
553 Public service	10



554 Assist invalid	84
561 Unauthorized burning	30
571 Cover assignment, standby, moveup	1
600 Good intent call, other	2
611 Dispatched & canceled en route	120
621 Wrong location	2
622 No incident found on arrival at dispatch address	44
631 Authorized controlled burning	8
641 Vicinity alarm (incident in other location)	1
650 Steam, other gas mistaken for smoke, other	3
651 Smoke scare, odor of smoke	10
652 Steam, vapor, fog or dust thought to be smoke	1
653 Smoke from barbecue, tar kettle	4
661 EMS call, party transported by non-fire agency	2
671 HazMat release investigation w/no HazMat	7
700 False alarm or false call, other	10
711 Municipal alarm system, malicious false alarm	4
714 Central station, malicious false alarm	1
715 Local alarm system, malicious false alarm	3
730 System malfunction, other	2
731 Sprinkler activation due to malfunction	1
733 Smoke detector activation due to malfunction	13
735 Alarm system sounded due to malfunction	11
736 CO detector activation due to malfunction	1
740 Unintentional transmission of alarm, other	4
742 Extinguishing system activation	1
743 Food on the stove/steam/cigarette smoke Automatic Fire Alarm	70
744 Detector activation, no fire - unintentional	7
745 Alarm system activation, no fire - unintentional	19
746 Carbon monoxide detector activation, no CO	1
Unknown	43

**SMOKE DETECTOR INSTALLATIONS**

In April 2019 KCKFD Crews installed 10 smoke detectors in 5 residences.

1st Shift

Truck 7

Pumper 118

2nd Shift

Pumper 11

3rd Shift

Pumper 11

*KCKFD crews have installed 29 smoke detectors in 2019.*



**APRIL PulsePoint**

PulsePoint Monthly Stats for KCKFD	
	Apr-19
Total number of followers	4597
Total number of followers with CPR alerts enabled	2684
SCA incidents	14
SCA incidents in public location	4
CPR Alerts sent	0
Number of devices alerted to CPR needed events	0
Total number of incident notifications	158
Total number of incidents appearing in PulsePoint	2253
Structure Fire notifications enabled	1350
Working Structure Fire notifications enabled	1281
Vegetation Fire notifications enabled	443
Working Vegetation Fire notifications enabled	450
Traffic Collision notifications enabled	835
Traffic Collision Expanded notifications enabled	856
Technical Rescue notifications enabled	364
Hazmat Response notifications enabled	726
Water Rescue notifications enabled	397
NEWS notifications enabled	574
CERT notifications enabled	486
DISASTER notifications enabled	893



**EMS DIVISION**

Transports:

April 2019	1421
Mar 2018	1384

KU Med	631	1915YTD
PMC	335	937YTD
SMMC	141	417YTD
TMC-HH	47	
CMH	50	
Non-transports	284	

**April 2019 Runs by Hour of Day:**

Incident Hour Range Of Day 24	Number of Runs
00:00:00 - 00:59:59	49
01:00:00 - 01:59:59	42
02:00:00 - 02:59:59	49
03:00:00 - 03:59:59	41
04:00:00 - 04:59:59	34
05:00:00 - 05:59:59	41
06:00:00 - 06:59:59	28
07:00:00 - 07:59:59	59
08:00:00 - 08:59:59	72
09:00:00 - 09:59:59	81
10:00:00 - 10:59:59	64
11:00:00 - 11:59:59	96
12:00:00 - 12:59:59	99
13:00:00 - 13:59:59	82
14:00:00 - 14:59:59	98
15:00:00 - 15:59:59	115
16:00:00 - 16:59:59	105
17:00:00 - 17:59:59	97
18:00:00 - 18:59:59	73
19:00:00 - 19:59:59	98
20:00:00 - 20:59:59	89
21:00:00 - 21:59:59	74
22:00:00 - 22:59:59	69
23:00:00 - 23:59:59	50



April 2019 Runs by Day of Week:

Incident Day Name	Number of Runs
Sunday	213
Monday	306
Tuesday	279
Wednesday	234
Thursday	238
Friday	228
Saturday	207

April 2019 Runs by Provider Impression:

Situation Provider Primary Impression (eSituation.11)	Number of Runs
Acute pain, not elsewhere classified (G89.1)	110
Acute abdomen discomfort pain (R10.0)	98
no complaints or findings; Adult, Encounter, (Z00.00)	75
Weakness (R53.1)	72
ALOC Altered mental status unspecified etiology (R41.82)	67
Chest pain Angina (I20.9)	60
Behavioral/Psychiatric Disorder (F99)	57
Seizures without status epilepticus (G40.909)	44
Trauma Injury of head (S09.90)	43
Syncope and collapse (R55)	39
Chest Pain, Other (non-cardiac) (R07.89)	36
	35
Respiratory distress, acute (J80)	35
Trauma injuries multi-system unspecified (T14.90)	34
Hypoglycemia - Diabetes (E13.64)	33
Suicidal ideations (R45.851)	32
Trauma Injury of face (S09.93)	32
Dizziness or light-headedness or vertigo (R42)	31



Situation Provider Primary Impression (eSituation.11)	Number of Runs
Back pain non traumatic (M54.9)	29
Headache (R51)	29
Anxiety (F41.9)	28
Nausea and vomiting (R11)	28
Respiratory COPD with exacerbation (J44.1)	26
no complaints or findings; Child, Encounter, (Z00.129)	23
Alcohol use, unspecified with intoxication (F10.92)	22
Hypertension (I10)	21
Respiratory Asthma with exacerbation (J45.901)	21
Respiratory disorder, unspecified (J98.9)	21
Acute Stroke suspected (I63.9)	19
Chronic pain, not elsewhere classified (G89.2)	19
Nonspecific Stimulant/Inhalant Disorders - drug (F15)	19
Poisoning, drugs, medication, or other Intentional (T50.902)	18
Trauma Injury of lower leg (S89.9)	16
Hyperglycemia - Diabetes (E13.65)	13
Bedridden (Z74.01)	12
Malaise (R53.81)	12
Seizures with status epilepticus (G40.901)	12
Trauma Injury of lower back (S39.92)	12
Allergic Reaction (T78.40)	11
Cardiac arrest (I46.9)	11
Trauma Injury of neck (S19.9)	11
Cardiac arrhythmia/dysrhythmia (I49.9)	10
Generalized abdomen pain (R10.84)	10
Hypotension (I95.9)	10
Other reduced mobility (Z74.09)	10
Trauma Injury of ankle (S99.91)	10
Trauma Injury of eye and orbit (S05)	10
Trauma Injury of shoulder and upper arm (S49.9)	10
Trauma Injury of thorax (upper chest) (S29.9)	10
Fever (R50.9)	9
OB - Pregnancy with contractions (O62.0)	9
Trauma Injury of hip (S79.91)	9



<b>Situation Provider Primary Impression (eSituation.11)</b>	<b>Number of Runs</b>
Trauma Injury of wrist, hand and finger(s) (S69.9)	9
Vomiting, unspecified (R11.10)	9
Alcohol use, unspecified (F10.9)	8
Chest Pain Angina, unstable (I20.0)	8
Psychoactive substance related disorders, other - drugs (F19)	8
Suicide attempt (T14.91)	8
Trauma Injury of forearm (S59.91)	8
Palliative care/ hospice care (Z51.5)	7
Trauma injury Burn, unspecified location and degree (T30.0)	7
Trauma Injury of foot (S99.92)	7
Alcohol dependence w/ withdrawal, unspecified (F10.239)	6
Cardiac arrest- Obvious Death (I46)	6
Chest pain or ACS Non-ST elevation (NSTEMI) myocardial infarction (I21.4)	6
CHF (I50.9)	6
Hematemesis - vomiting blood (K92.0)	6
TIA (G45.9)	6
Unspecified infectious disease (B99.9)	6
Common Cold (J00)	5
Constipation (K59.00)	5
Melena Lower gastrointestinal bleeding (K92.1)	5
Obvious Death (R99)	5
Cancer, unspecified (D49)	4
Chest pain or ACS ST elevation (STEMI) myocardial infarction of anterior wall (I21.0)	4
Epistaxis (R04.0)	4
Other disorders of electrolyte and fluid balance, not elsewhere classified (E87.8)	4
Trauma Injury of thigh (upper leg) (S79.92)	4
Dental and related teeth problems (K08)	3
Diarrhea (K59.1)	3
Foreign body in genitourinary tract, part unspecified (T19.9)	3
OB - Maternal care assumed viable fetus in abdominal pregnancy (O36.7)	3
Opioid related disorders - drugs (F11)	3
Poisoning, drugs, medication, or other Unintentional (T50.901)	3
Respiratory Acute bronchitis, unspecified (J20.9)	3
Sepsis (A41.9)	3





Situation Provider Primary Impression (eSituation.11)	Number of Runs
Trauma Injury of abdomen (S39.91)	3
Chest pain or ACS ST elevation (STEMI) myocardial infarction of inferior wall (I21.1)	2
Dehydration (E86.0)	2
Homicidal ideations (R45.850)	2
Kidney (Renal) Failure (N17.8)	2
Leakage of vascular dialysis catheter, shunt, or port (T82.43)	2
Other mechanical complication of other specified internal prosthetic devices, implants and grafts (T85.698)	2
Respiratory Acute bronchospasm (J98.01)	2
Respiratory Foreign body in respiratory tract, part unspecified, choking, aspiration (T17.9)	2
Respiratory Pneumonia, unspecified (J18.9)	2
Sickle Cell Crisis (D57.0)	2
Cold injury/ies (P80.0)	1
Excited (Agitated) Delirium (R41.0)	1
Foreign body on external eye (T15)	1
GERD (K21)	1
Hyperkalemia (E87.5)	1
Inhalant related disorders (F18)	1
Migraine (G43.9)	1
Not Recorded	1
OB - Uterine or vaginal bleeding, abnormal (includes suspected miscarriage) (N93.9)	1
Pelvic and perineal pain (R10.2)	1
Quadriplegia (G82.50)	1
Respiratory Asphyxia or Suffocation i.e. drowning (T71.9)	1
Respiratory condition due to chemicals, gases, fumes and vapors (J68.9)	1
Respiratory distress of newborn (P22)	1
Respiratory failure, unspecified (J96.9)	1
Respiratory Pulmonary edema, acute CHF (J81.0)	1
Suspected exposure (Z77.9)	1
Trauma Injury of ear (S09.91)	1
Trauma Injury of elbow (S59.90)	1
Trauma Injury of external genitals (S39.94)	1
Trauma Injury of nose (S09.92)	1



Situation Provider Primary Impression (eSituation.11)	Number of Runs
Trauma Injury of pelvis (S39.93)	1
Traumatic injury shock (T79.4XXA)	1
Unspecified cirrhosis of liver (K74.60)	1

April 2019 Runs by Dispatch Reason:

Incident Complaint Reported By Dispatch (eDispatch.01)	Number of Runs
Sick Person	293
Transfer/Interfacility/Palliative Care	179
Breathing Problem	157
Chest Pain (Non-Traumatic)	124
Falls	108
Traffic/Transportation Incident	104
Unknown Problem/Person Down	101
Convulsions/Seizure	75
Unconscious/Fainting/Near-Fainting	69
Psychiatric Problem/Abnormal Behavior/Suicide Attempt	64
Hemorrhage/Laceration	61
Assault	52
Abdominal Pain/Problems	44
Overdose/Poisoning/Ingestion	42
Diabetic Problem	37
Heart Problems/AICD	32
Traumatic Injury	26
Cardiac Arrest/Death	24
Stroke/CVA	24
Back Pain (Non-Traumatic)	22
Headache	16
Stab/Gunshot Wound/Penetrating Trauma	15
Pregnancy/Childbirth/Miscarriage	12
Allergic Reaction/Stings	8
Burns/Explosion	6
Heat/Cold Exposure	3
	2



<b>Incident Complaint Reported By Dispatch (eDispatch.01)</b>	<b>Number of Runs</b>
No Other Appropriate Choice	2
Animal Bite	1
Eye Problem/Injury	1
Well Person Check	1

**April 2019 Procedures Administered:**

<b>Procedure Performed Description And Code (eProcedures.03)</b>	<b>Number of Times Procedure Administered</b>
	<b>1,116</b>
Vascular - (IV)Extremity Vein Catheterization (392230005)	384
Cardiac - 12 lead ECG (268400002)	240
Assessment - Patient Assessment (422618004)	134
Cardiac - 4 lead ECG (428803005)	70
Vascular - Glucometer (Blood Glucose Check) (166900001)	56
Musculoskeletal - Cervical Collar Applied C-Collar (49689007)	34
Vascular - Saline Lock (425074000)	19
Vascular - IO Intraosseous cannulation (430824005)	15
Cardiac - Defibrillation (Manual) (426220008)	12
Respiratory - NC nasal cannula (371907003)	12
Respiratory - CPAP (47545007)	11
Soft Tissue - Wound Care (225358003)	11
Respiratory - BVM Bagged Ventilations (Via Mask) (425447009)	10
Respiratory - ETCO2 Digital Capnography (425543005)	8
Respiratory - Intubation (Orotracheal) (232674004)	8
Cardiac - Autopulse (Automated Compression Device) Continuous Compression Resuscitation (429283006)	7
CCR - Cardiac - (Manual) Continuous Compression Resuscitation (89666000)	7
Musculoskeletal - Splinting (General) (79321009)	6
General - Monitoring of Preexisting Devices and Interventions (182777000)	5
Respiratory - NRB Nonrebreather oxygen mask (427591007)	5
Assessment - Orthostatic Vital Signs (425058005)	4
General - Restraint Applied (Physical) (386423001)	4



Procedure Performed Description And Code (eProcedures.03)	Number of Times Procedure Administered
Respiratory - i-gel (-22)	4
Respiratory - NPA Nasopharyngeal Airway Insertion (182692007)	4
General - Radio Report/Contact Medical Control (304562007)	3
Respiratory - OPA Oropharyngeal Airway Insertion (7443007)	3
Cardiac - Cardioversion (250980009)	2
Musculoskeletal - Splinting (Pelvic Binder/Sling) (182556001)	2
Respiratory - Suction (230040009)	2
Respiratory - Supraglottic Airway Insertion (427753009)	2
Soft Tissue - Tourniquet Application (20655006)	2
Cardiac - 15 lead ECG (429163003)	1
Finding of blood glucose level (finding) (365812005)	1
General - Patient Cooling (Cold Pack or General) (431774007)	1
General - Patient Warming (Warm Pack or General) (431949004)	1
Musculoskeletal - Spinal Immobilization (Full) (426498007)	1
Respiratory - Bagged Ventilations (Via Tube) (243140006)	1
Respiratory - Chest Decompression (182705007)	1
Soft Tissue - Occlusive Dressing Application (22206003)	1
Soft Tissue - Pressure Dressing Application (26906007)	1
Vascular - Venous Catheter Removal (424287005)	1

# of patients identified as meeting Trauma Routing Criteria (& transported RLS) - 22  
 # of patients identified as meeting STEMI Routing Criteria - 8  
 # of patients identified as meeting STROKE Routing Criteria - 14

*Thanks for all you do to serve and protect our community!*