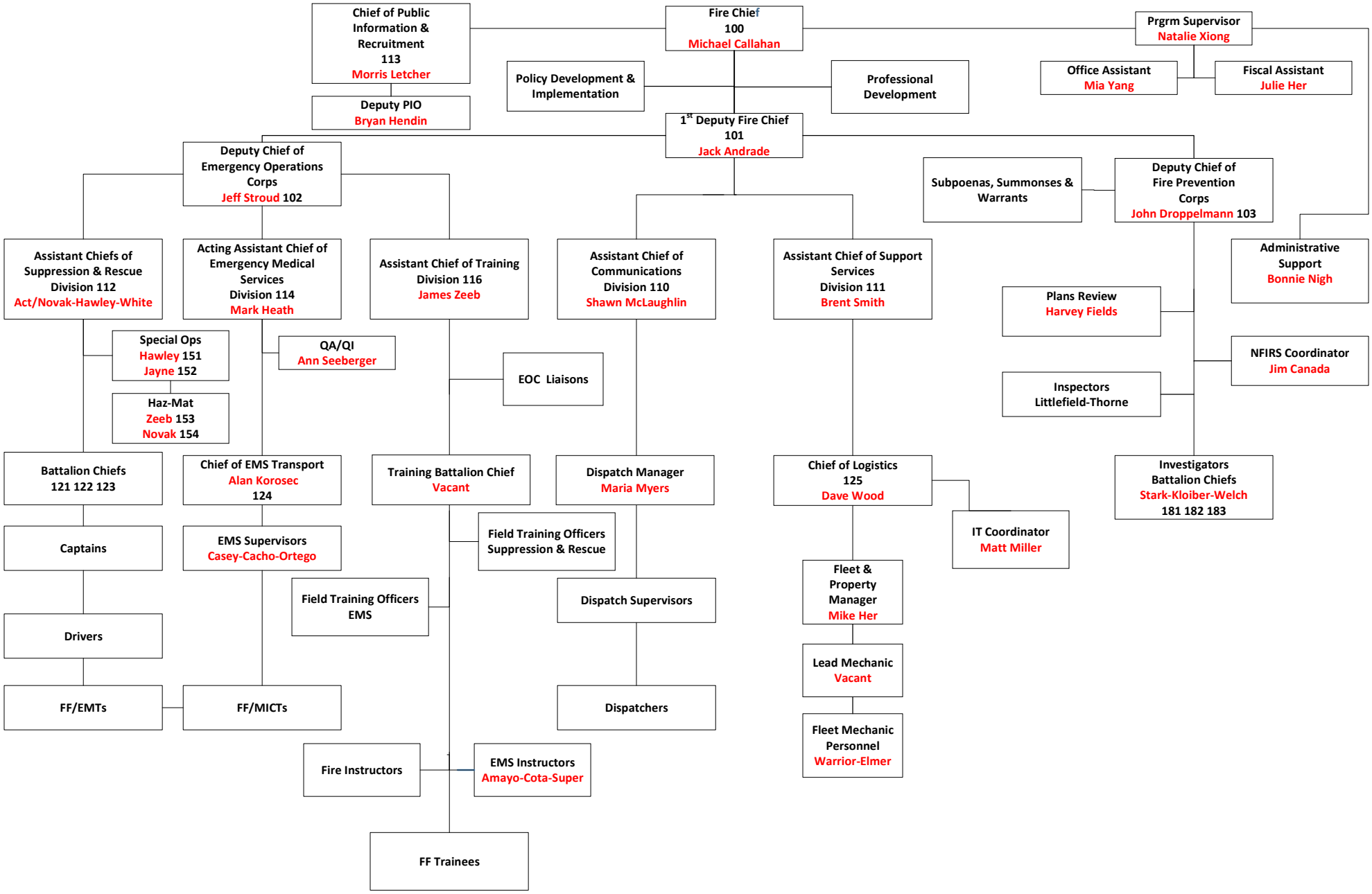
Chief of Public Information & Recruitment 113 Morris Letcher
Fire Chief 100 Michael Callahan
Prgrm Supervisor Natalie Xiong
Policy Development & Implementation
Professional Development
Office Assistant Mia Yang
Fiscal Assistant Julie Her
Deputy PIO Bryan Hendin
1st Deputy Fire Chief 101 Jack Andrade
Deputy Chief of Emergency Operations Corps Jeff Stroud 102
Subpoenas, Summonses & Warrants
Deputy Chief of Fire Prevention Corps John Droppelmann 103
Assistant Chiefs of Suppression & Rescue Division 112 Act/Novak-Hawley-White
Acting Assistant Chief of Emergency Medical Services Division 114 Mark Heath
Assistant Chief of Training Division 116 James Zeeb
Assistant Chief of Communications Division 110 Shawn McLaughlin
Assistant Chief of Support Services Division 111 Brent Smith
Administrative Support Bonnie Nigh
Plans Review Harvey Fields
Special Ops Hawley 151 Jayne 152
QA/QI Ann Seeberger
EOC Liaisons
NFIRS Coordinator Jim Canada
Inspectors Littlefield-Thorne
Haz-Mat Zeeb 153 Novak 154
Battalion Chiefs 121 122 123
Chief of EMS Transport Alan Korosec 124
Training Battalion Chief Vacant
Dispatch Manager Maria Myers
Chief of Logistics 125 Dave Wood
Investigators Battalion Chiefs Stark-Kloiber-Welch 181 182 183
Captains
EMS Supervisors Casey-Cacho-Ortego
Field Training Officers Suppression & Rescue
IT Coordinator Matt Miller
Field Training Officers EMS
Dispatch Supervisors
Fleet & Property Manager Mike Her
Drivers
Lead Mechanic Vacant
FF/EMTs
FF/MICTs
Dispatchers
Fleet Mechanic Personnel Warrior-Elmer
Fire Instructors
EMS Instructors Amayo-Cota-Super
FF Trainees