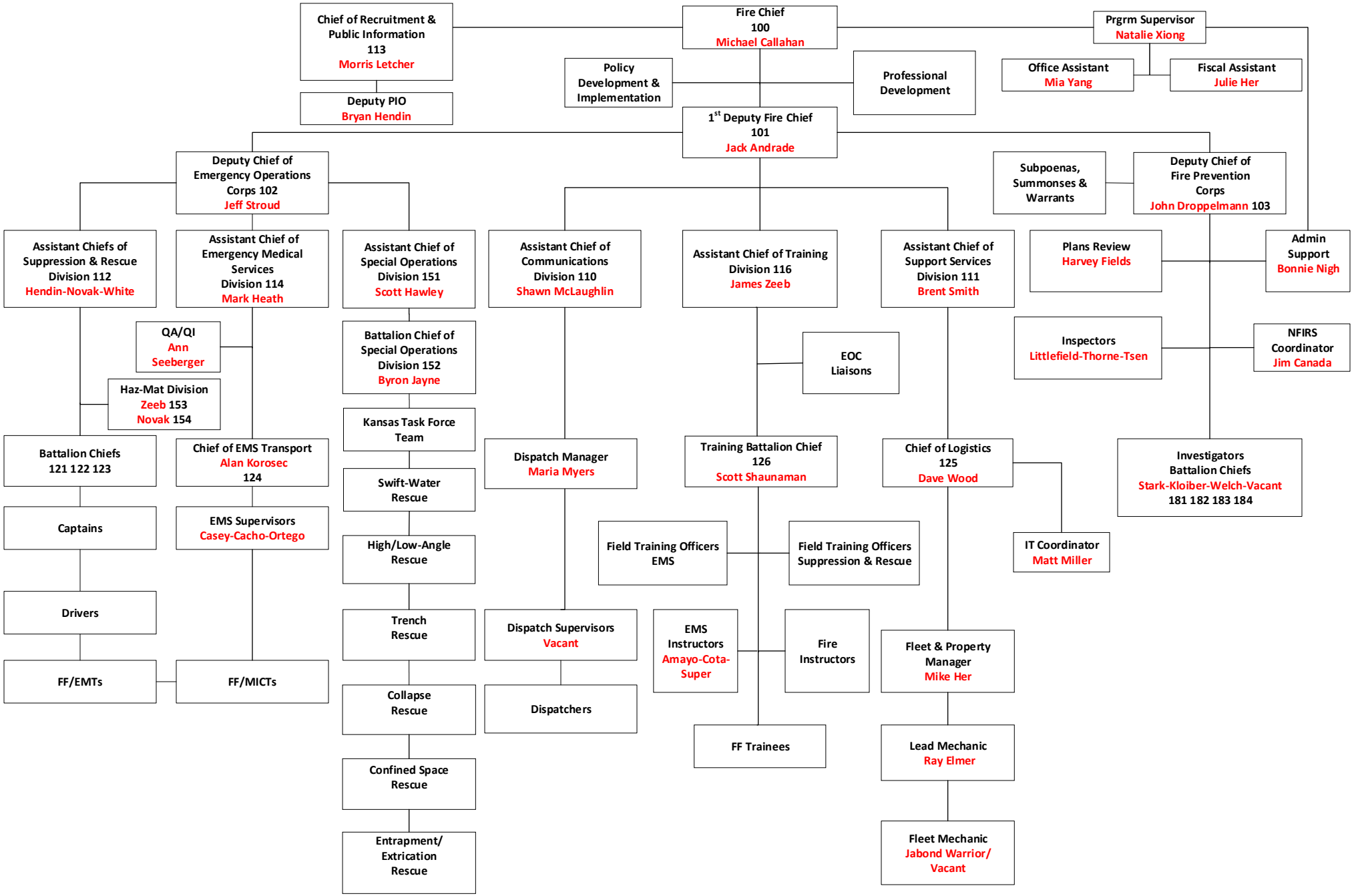
Fire Chief
100
Michael Callahan
Chief of Recruitment & Public Information
113
Morris Letcher
Deputy PIO
Bryan Hendin
Policy Development & Implementation
Professional Development
Prgrm Supervisor
Natalie Xiong
Office Assistant
Mia Yang
Fiscal Assistant
Julie Her
1st Deputy Fire Chief
101
Jack Andrade
Deputy Chief of Emergency Operations Corps 102
Jeff Stroud
Subpoenas, Summonses & Warrants
Deputy Chief of Fire Prevention Corps
John Droppelmann 103
Assistant Chiefs of Suppression & Rescue Division 112
Hendin-Novak-White
Assistant Chief of Emergency Medical Services Division 114
Mark Heath
Assistant Chief of Special Operations Division 151
Scott Hawley
Assistant Chief of Communications Division 110
Shawn McLaughlin
Assistant Chief of Training Division 116
James Zeeb
Assistant Chief of Support Services Division 111
Brent Smith
Plans Review
Harvey Fields
Admin Support
Bonnie Nigh
QA/QI
Ann Seeberger
Battalion Chief of Special Operations Division 152
Byron Jayne
EOC Liaisons
Inspectors
Littlefield-Thorne-Tsen
NFIRS Coordinator
Jim Canada
Haz-Mat Division
Zeeb 153
Novak 154
Kansas Task Force Team
Battalion Chiefs
121 122 123
Chief of EMS Transport
Alan Korosec
124
Dispatch Manager
Maria Myers
Training Battalion Chief
126
Scott Shaunaman
Chief of Logistics
125
Dave Wood
Investigators
Battalion Chiefs
Stark-Kloiber-Welch-Vacant
181 182 183 184
Swift-Water Rescue
Captains
EMS Supervisors
Casey-Cacho-Ortego
Field Training Officers EMS
Field Training Officers Suppression & Rescue
IT Coordinator
Matt Miller
High/Low-Angle Rescue
Drivers
Trench Rescue
Dispatch Supervisors
Vacant
EMS Instructors
Amayo-Cota-Super
Fire Instructors
Fleet & Property Manager
Mike Her
FF/EMTs
FF/MICTs
Collapse Rescue
Dispatchers
FF Trainees
Lead Mechanic
Ray Elmer
Confined Space Rescue
Entrapment/ Extrication Rescue
Fleet Mechanic
Jabond Warrior/ Vacant