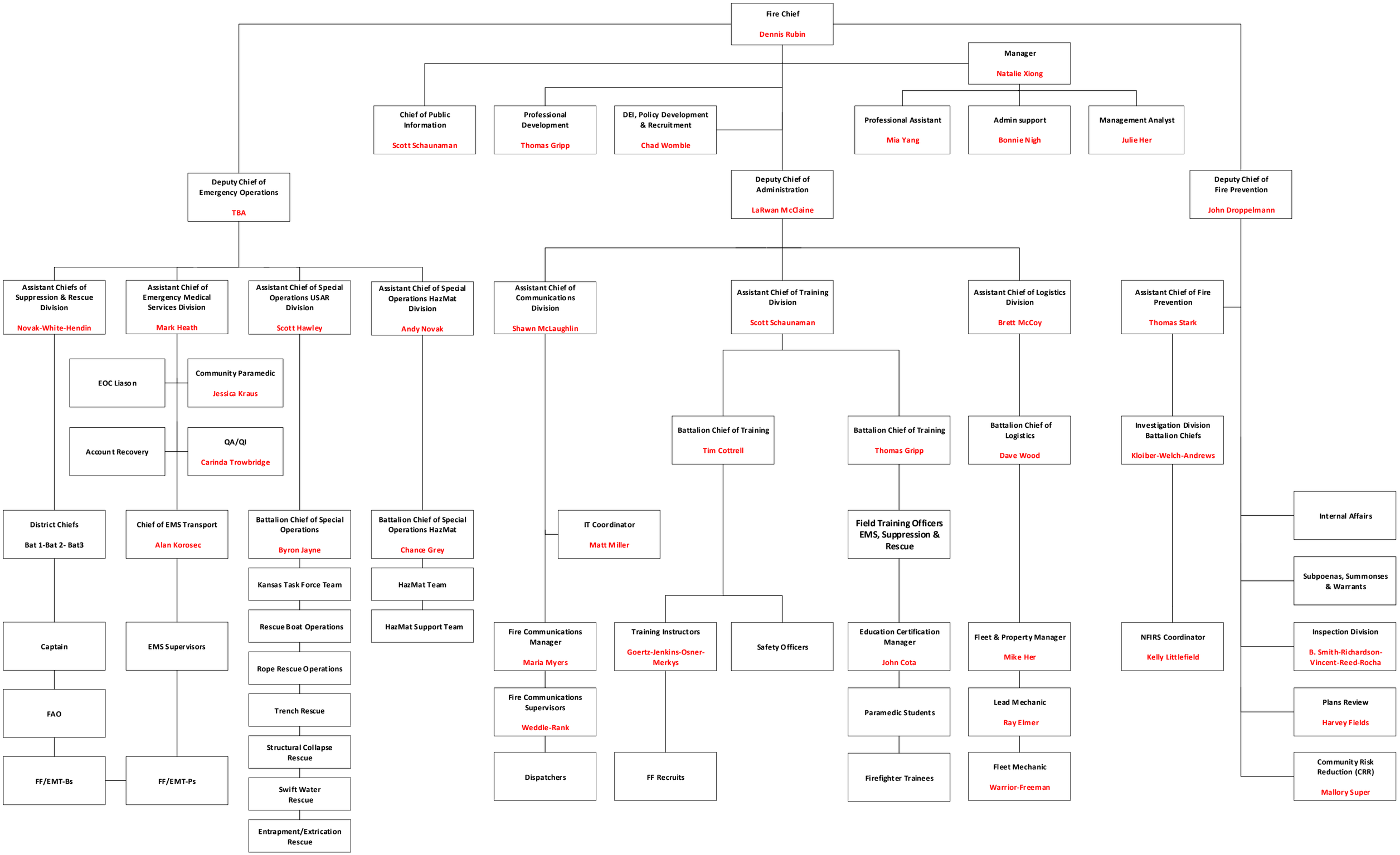
Fire Chief
Dennis Rubin
Manager
Natalie Xiong
Chief of Public Information
Scott Schaunaman
Professional Development
Thomas Gripp
DEI, Policy Development & Recruitment
Chad Womble
Professional Assistant
Mia Yang
Admin support
Bonnie Nigh
Management Analyst
Julie Her
Deputy Chief of Emergency Operations
TBA
Deputy Chief of Administration
LaRwan McClaine
Deputy Chief of Fire Prevention
John Droppelmann
Assistant Chiefs of Suppression & Rescue Division
Novak-White-Hendin
Assistant Chief of Emergency Medical Services Division
Mark Heath
Assistant Chief of Special Operations USAR Division
Scott Hawley
Assistant Chief of Special Operations HazMat Division
Andy Novak
Assistant Chief of Communications Division
Shawn McLaughlin
Assistant Chief of Training Division
Scott Schaunaman
Assistant Chief of Logistics Division
Brett McCoy
Assistant Chief of Fire Prevention
Thomas Stark
EOC Liason
Community Paramedic
Jessica Kraus
Account Recovery
QA/QI
Carinda Trowbridge
Battalion Chief of Training
Tim Cottrell
Battalion Chief of Training
Thomas Gripp
Battalion Chief of Logistics
Dave Wood
Investigation Division Battalion Chiefs
Kloiber-Welch-Andrews
District Chiefs
Bat 1-Bat 2- Bat3
Chief of EMS Transport
Alan Korosec
Battalion Chief of Special Operations
Byron Jayne
Battalion Chief of Special Operations HazMat
Chance Grey
IT Coordinator
Matt Miller
Field Training Officers EMS, Suppression & Rescue
Internal Affairs
Subpoenas, Summonses & Warrants
Kansas Task Force Team
HazMat Team
Rescue Boat Operations
HazMat Support Team
Captain
EMS Supervisors
Fire Communications Manager
Maria Myers
Training Instructors
Goertz-Jenkins-Osner-Merkys
Safety Officers
Education Certification Manager
John Cota
Fleet & Property Manager
Mike Her
NFIRS Coordinator
Kelly Littlefield
Inspection Division
B. Smith-Richardson-Vincent-Reed-Rocha
Rope Rescue Operations
FAO
Fire Communications Supervisors
Weddle-Rank
Paramedic Students
Lead Mechanic
Ray Elmer
Plans Review
Harvey Fields
Trench Rescue
Structural Collapse Rescue
FF/EMT-Bs
FF/EMT-Ps
Dispatchers
FF Recruits
Firefighter Trainees
Fleet Mechanic
Warrior-Freeman
Community Risk Reduction (CRR)
Mallory Super
Swift Water Rescue
Entrapment/Extrication Rescue